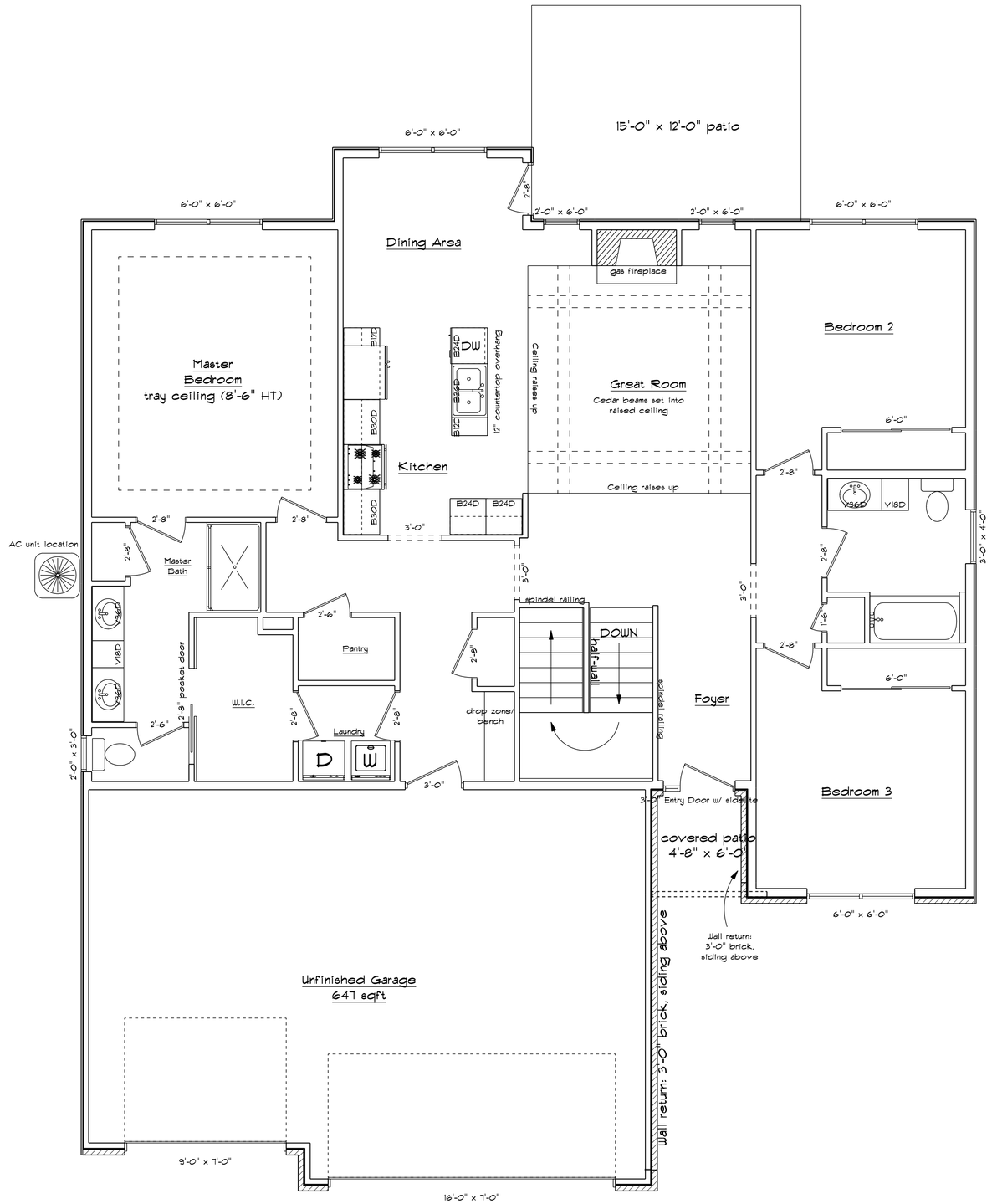

35 Brickyards MAIN FLOOR

SCALE: 1/4" = 1'-0"

PAGE: 1/ 3
MAIN FLOOR

APPROVED:

CHECKED BY:

SCALE: 1/4" = 1-0"

DRAWN BY: HBD Homes, LLC.

DATE: Tuesday, May 03, 2022

HBD Homes, LLC.
731 Mortar St
Mascoutah
Illinois
62258
PHONE:(618) 257-1512
FAX:
bobjr@homesbyhbd.com

SOFTPLAN ARCHITECTURAL DESIGN SOFTWARE

HBD Homes, LLC.
209 Mason St
Mascoutah
Illinois
62258
PHONE:
FAX:

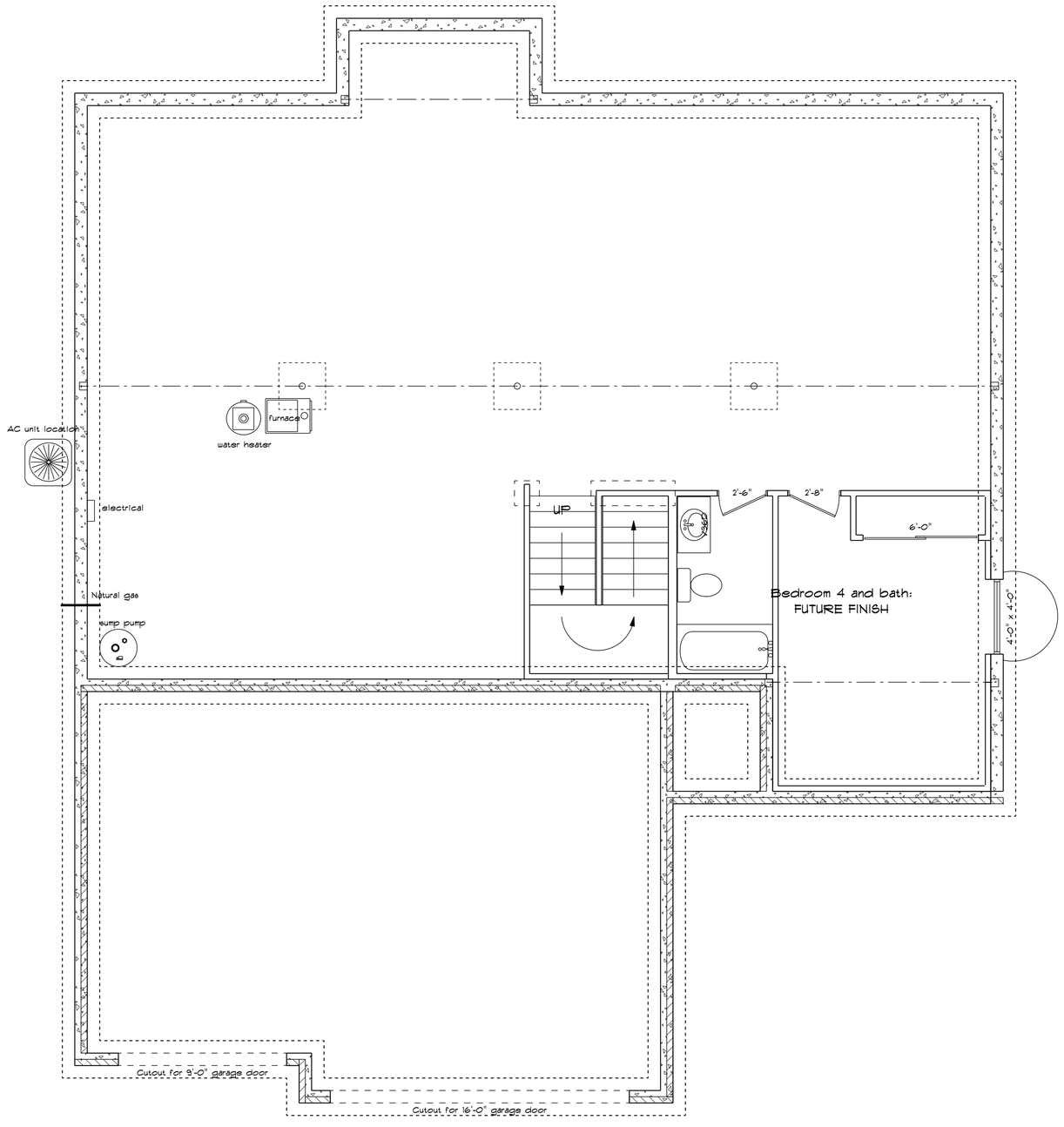

35 Brickyards FOUNDATION

SCALE: 1/4" = 1'-0"

PAGE: 2/ 3 FOUNDATION

APPROVED:

CHECKED BY:

SCALE: 1/4" = 1'-0"

DRAWN BY: HBD Homes, LLC.

DATE: Tuesday, May 03, 2022

HBD Homes, LLC.
731 Mortar St
Mascoutah
Illinois
62258
PHONE:(618) 257-1512
FAX:
bobjr@homesbyhbd.com

SOFTPLAN ARCHITECTURAL DESIGN SOFTWARE

HBD Homes, LLC.
209 Mason St
Mascoutah
Illinois
62258
PHONE:
FAX:

Elevation Front

SCALE: 1/8" = 1'-0"

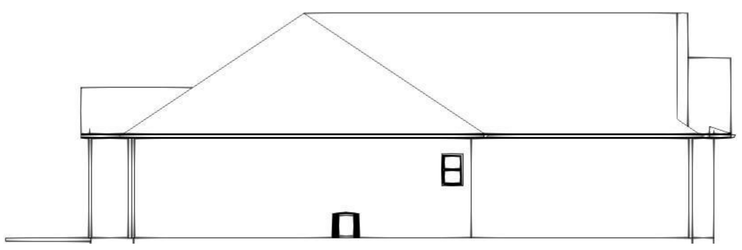

Elevation Left

SCALE: 1/8" = 1'-0"

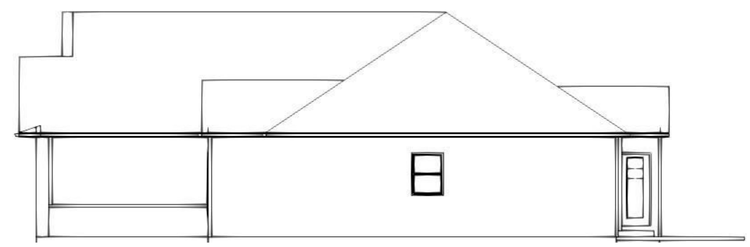

Elevation Right

SCALE: 1/8" = 1'-0"

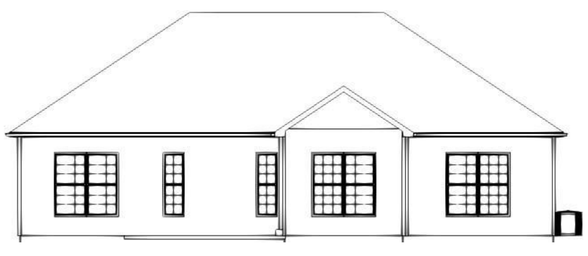

Elevation Rear

SCALE: 1/8" = 1'-0"

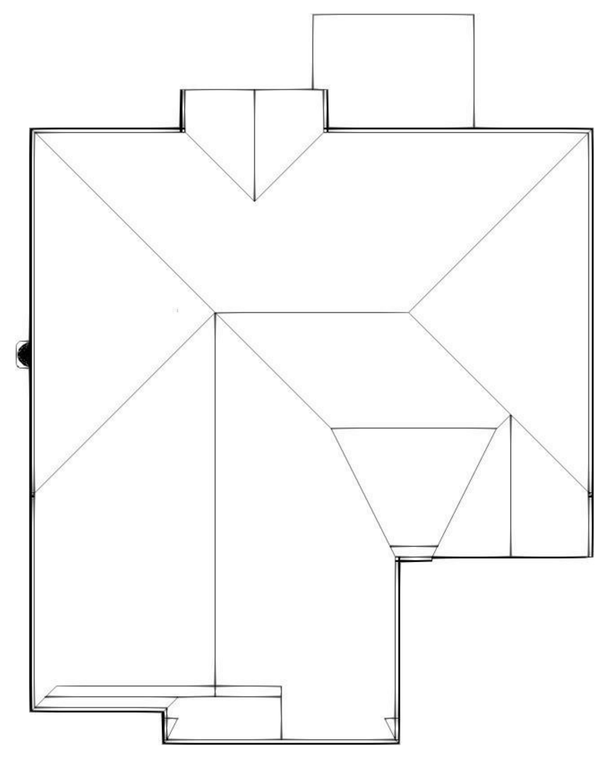

Elevation Top

SCALE: 1/8" = 1'-0"

PAGE: 3/ 3 Elevations

APPROVED:

CHECKED BY:

SCALE: 1/8" = 1'-0"

DRAWN BY: HBD Homes, LLC.

DATE: Tuesday, May 03, 2022

HBD Homes, LLC.
731 Mortar St
Mascoutah
Illinois
62258
PHONE:(618) 257-1512
FAX:
bobjr@homesbyhbd.com

SOFTPLAN ARCHITECTURAL DESIGN SOFTWARE

HBD Homes, LLC.
209 Mason St
Mascoutah
Illinois
62258
PHONE:
FAX: